

A detailed architectural rendering of a modern building. The structure features a prominent brick facade on the left side, transitioning into a large glass curtain wall on the right. The building is shown from a low-angle perspective, emphasizing its height. The interior of the glass-walled section is visible, showing some furniture and structural elements. The overall style is clean and professional, typical of architectural visualization.

This architectural elevation drawing shows the side profile of the building. It features a long, low structure with a series of large, multi-paned glass windows. The windows are framed by dark, possibly metal, mullions. Between the window sections, there are vertical elements of brickwork. The interior of the building is visible through the glass, showing various levels, including a mezzanine with a railing, and furniture such as tables and chairs. The building is set on a flat, light-colored ground plane.

ELDS 727-02 Final Project
by
Xinyu Zhang

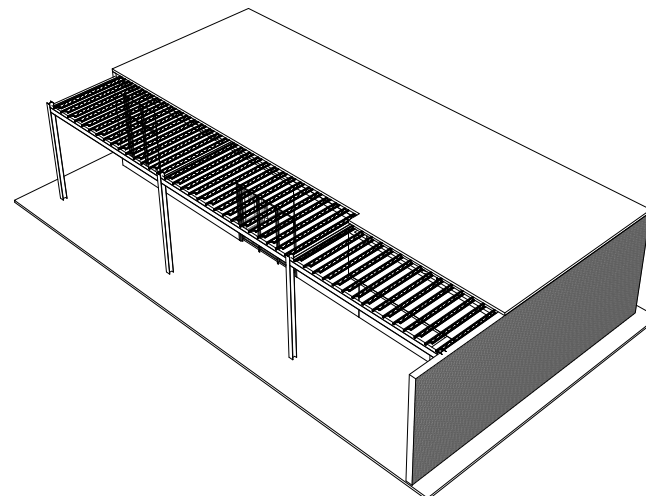
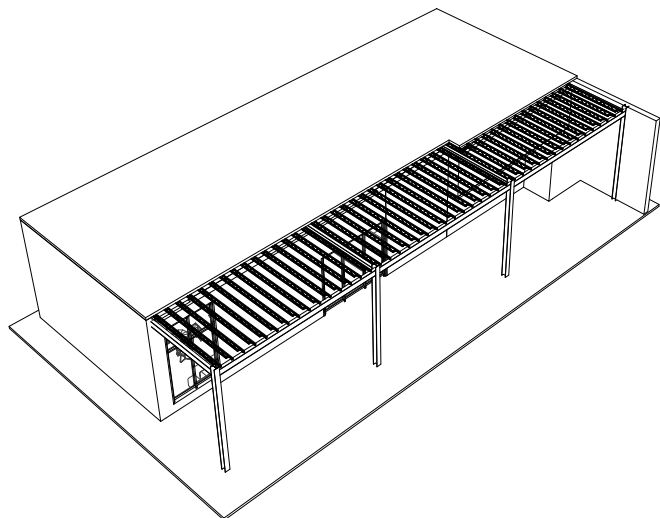
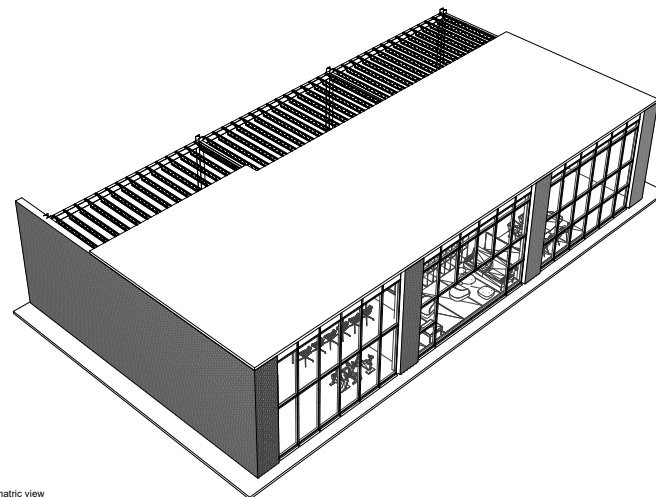
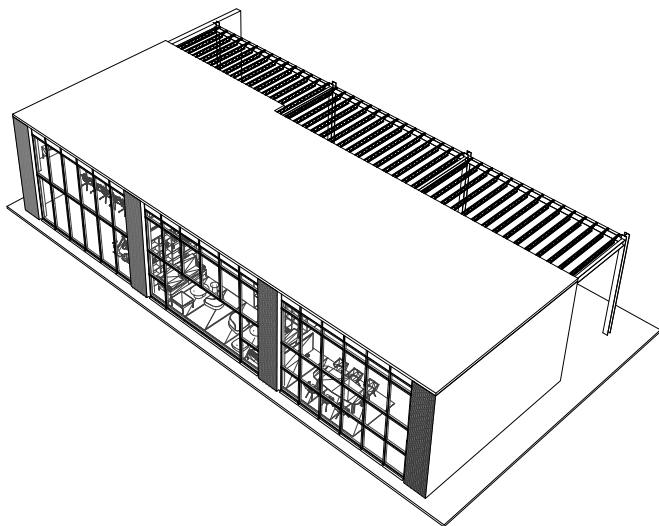

Consultant	
Address	
Address	
Phone	
Fax	
e-mail	

Consultant
Address
Address
Phone
Fax
e-mail

Consultant	
Address	
Address	
Phone	
Fax	
e-mail	

Consultant	
Address	
Address	
Phone	
Fax	
e-mail	

ELDS 727-02

[illegible]

Final Project
Shared Center
Isometric Views

Project number	Project Number
Date	03-15-2022
Drawn by	Xinyu Zhang
Checked by	Huy Ngo
A102	
Scale	

Project Number
03-15-2022
Xinyu Zhang
Huy Ngo

A102



Consultant
Address
Address
Phone
Fax
e-mail

Consultant
Address
Address
Phone
Fax
e-mail

Consultant	
Address	
Address	
Phone	
Fax	
e-mail	

Consultant
Address
Address
Phone
Fax
e-mail

ELDS 727-02

[illegible]

Final Project
Shared Center
Architectural Floor
Plan (s)

Project number	Project Number
Date	03-15-2022
Drawn by	Xinyu Zhang
Checked by	Huy Ngo

A103

Scale $3/16" = 1'-0"$

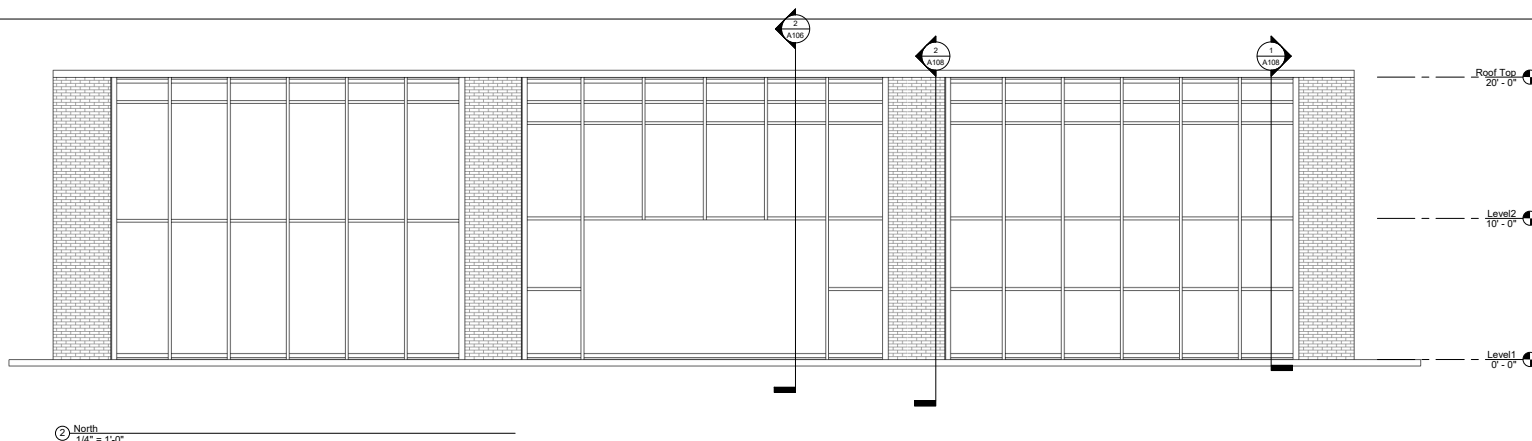

② North
 $\frac{1}{4}'' = 1'-0''$

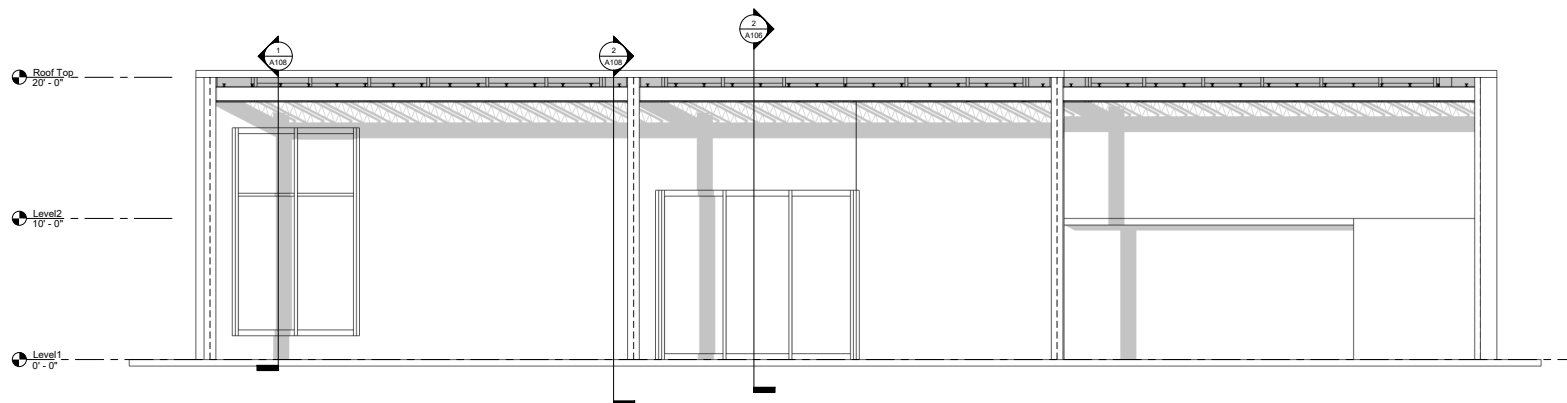

③ South
 $\frac{1}{4}" = 1'-0"$

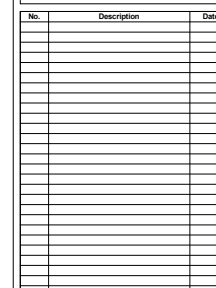

Final Project
Shared Center
Elevation

Project number	Project Number
Date	03-15-2022
Drawn by	Xinyu Zhang
Checked by	Huy Ngo
A104	
Scale	1/4" = 1'-0"

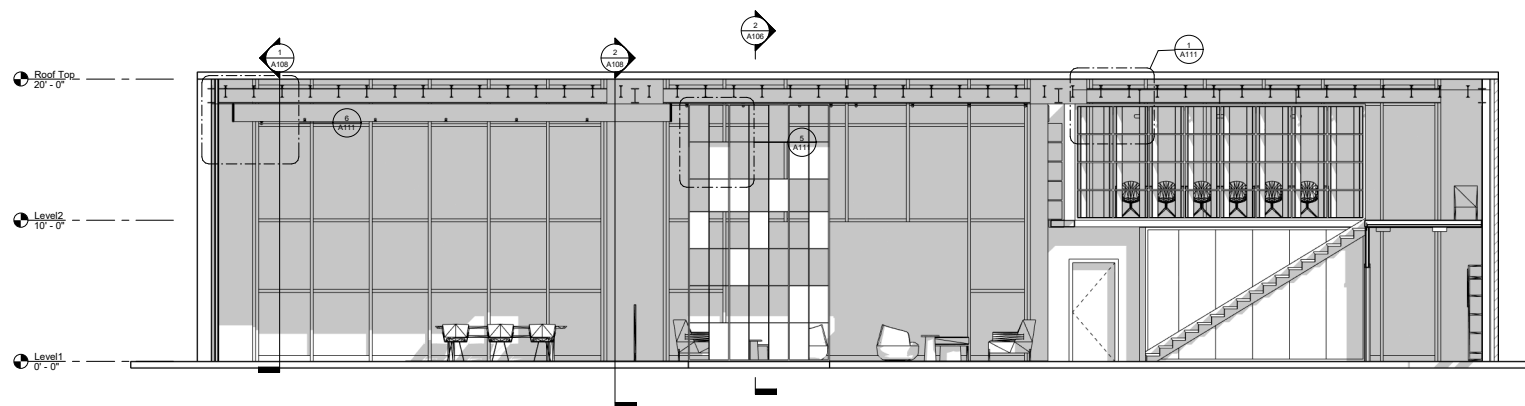

① LONGITUDINAL
1/4" = 1'-0"

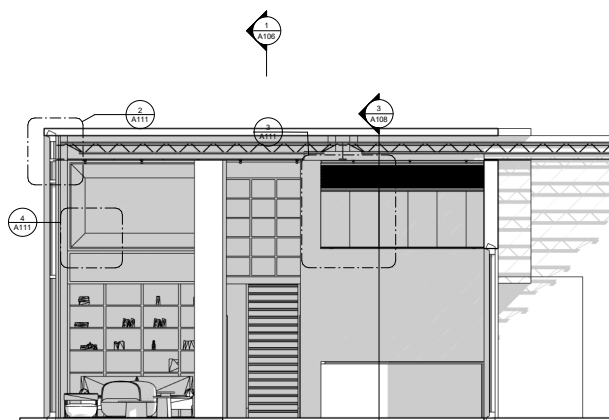

② TRANSVERTIONAL
1/4" = 1'-0"

Consultant	
Address	
Address	
Phone	
Fax	
e-mail	

Consultant
Address
Address
Phone
Fax
e-mail

Consultant	
Address	
Address	
Phone	
Fax	
e-mail	

Consultant	
Address	
Address	
Phone	
Fax	
e-mail	

ELDS 727-02

[illegible]

Final Project
Shared Center
Building Sections

Project number	Project Number
Date	03-15-2022
Drawn by	Xinyu Zhang
Checked by	Huy Ngo
A106	
Scale	1/4" = 1'-0"

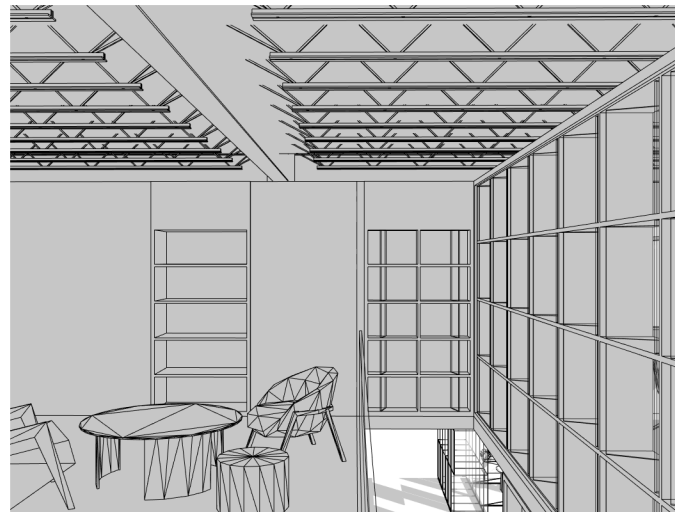
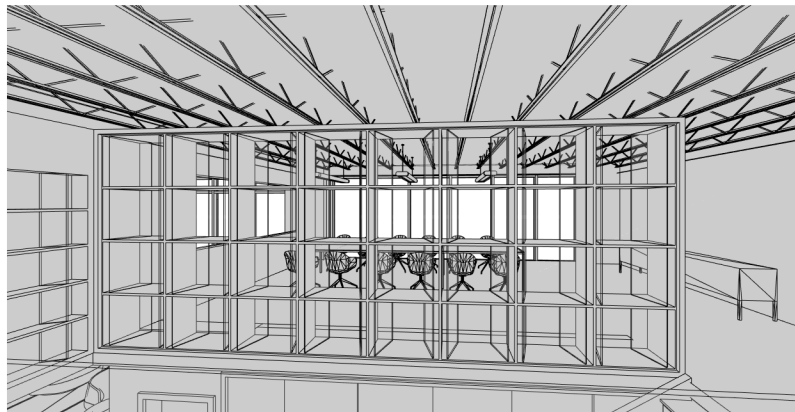

Consultant
Address
Address
Phone
Fax
e-mail

Consultant
Address
Address
Phone
Fax
e-mail

Consultant	
Address	
Address	
Phone	
Fax	
e-mail	

Consultant	
Address	
Address	
Phone	
Fax	
e-mail	

ELDS 727-02

[illegible]

Final Project Shared Center Interior Elevations

Project number	Project Number
Date	03-15-2022
Drawn by	Xinyu Zhang
Checked by	Huy Ngo
A107	
Scale	

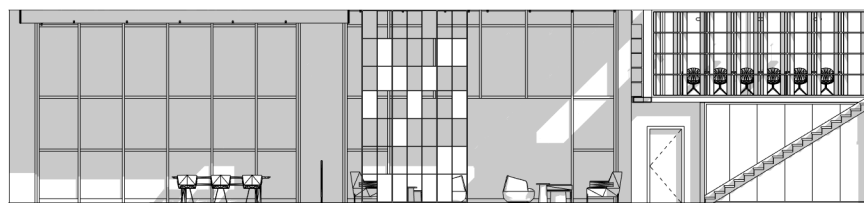

This architectural section drawing illustrates a building's interior layout. On the left, a staircase with a simple railing leads up to a platform. Above the platform, a series of vertical elements, possibly columns or a screen, are shown. To the right of the staircase is a small room with a dashed line indicating a door or partition. Further right is a larger room with a desk and two chairs, suggesting a workspace or study area. A large window on the far right allows natural light into the space. The drawing uses clean lines and shading to represent the building's structure and furniture.



Consultant
Address
Address
Phone
Fax
e-mail

[illegible][illegible]

